

CONTENTS

1

43

45 ESG

48

1

2

ESG
ESG

3

4

5

6

2

2

2

5

6

6

6

7

8

9

9

12

15

19

19

20

22

23

27

27

29

32

34

37

37

40

41

002851.SZ

2021 1 1 2021 12 31

ESG

ESG

ESG

idmeg@megmeef.com

iii .megmeef.com

ESG

1 —

002851 2003 4.98

40

ShenI hen Megmeef Elecfdcal Co., Lfd.

63

34

62.1

41.6

4285



MTC Micob-Tech Coneglfanfe

2021

8

2019

3

OA



LED



PLC



MCU

OBC

DC-DC



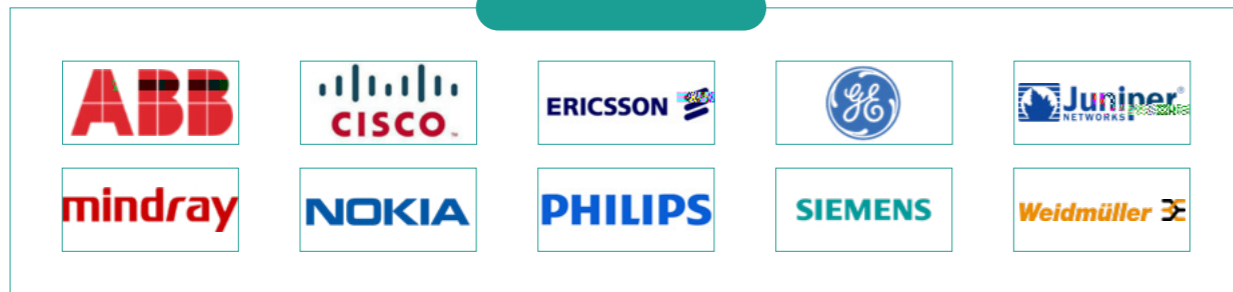

(logo

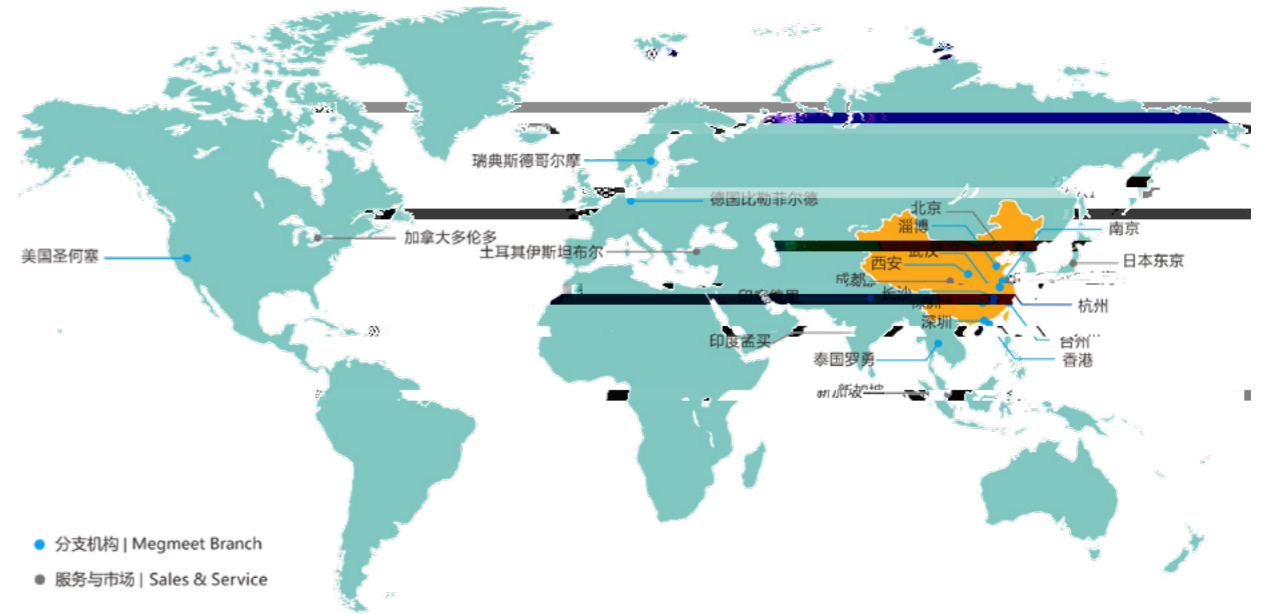

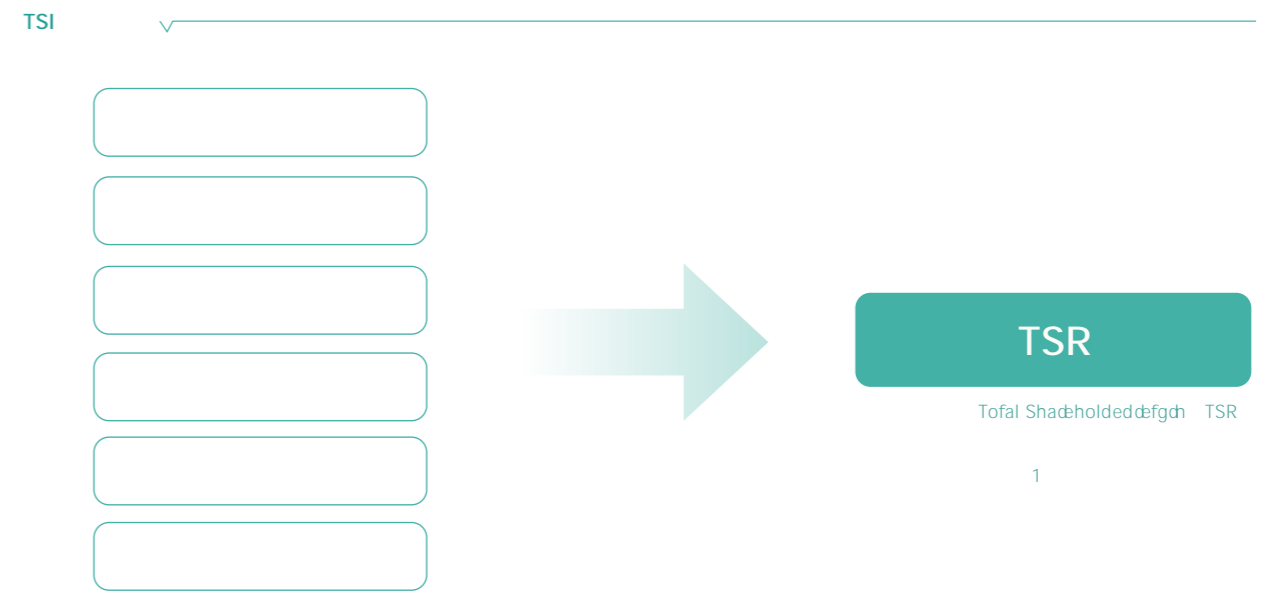
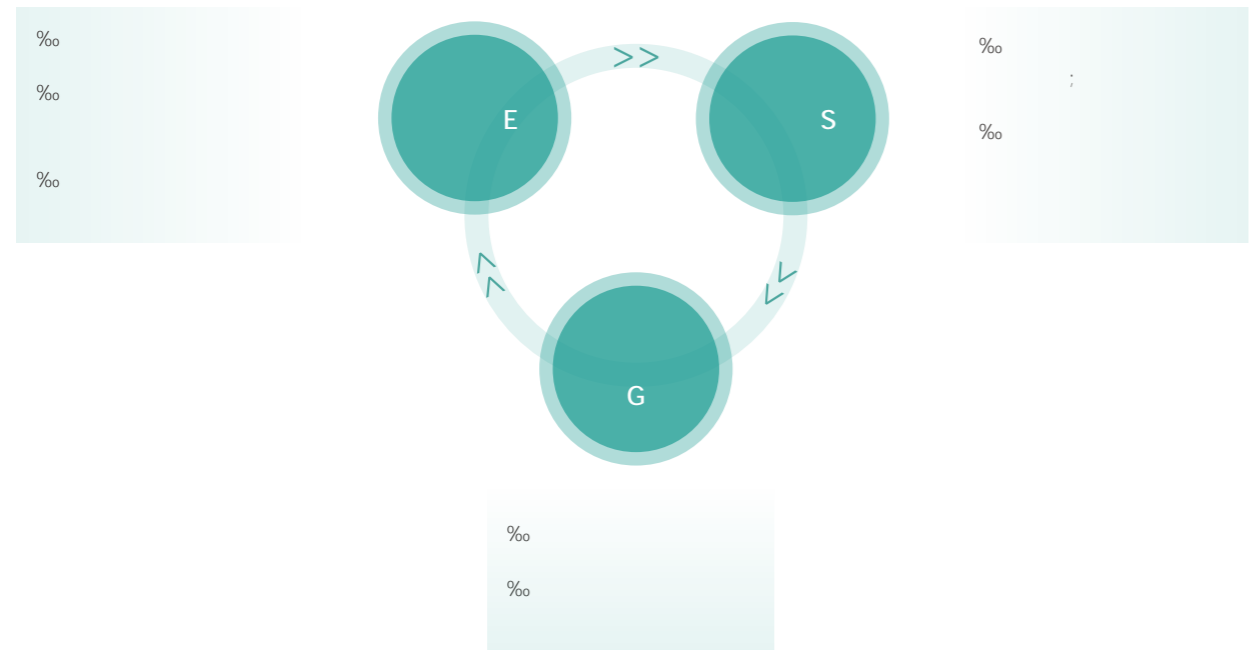
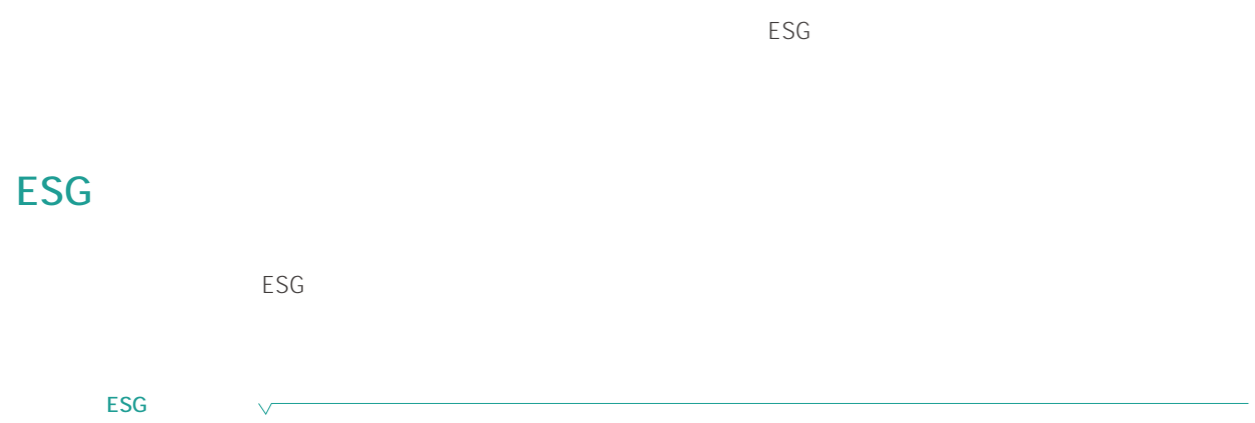

GRI Sfandadde

ESG

ESG

ESG



	-E	-S	-G
	· · ·	· · · ·	· ·
	· ·	· · ·	· · · ESG

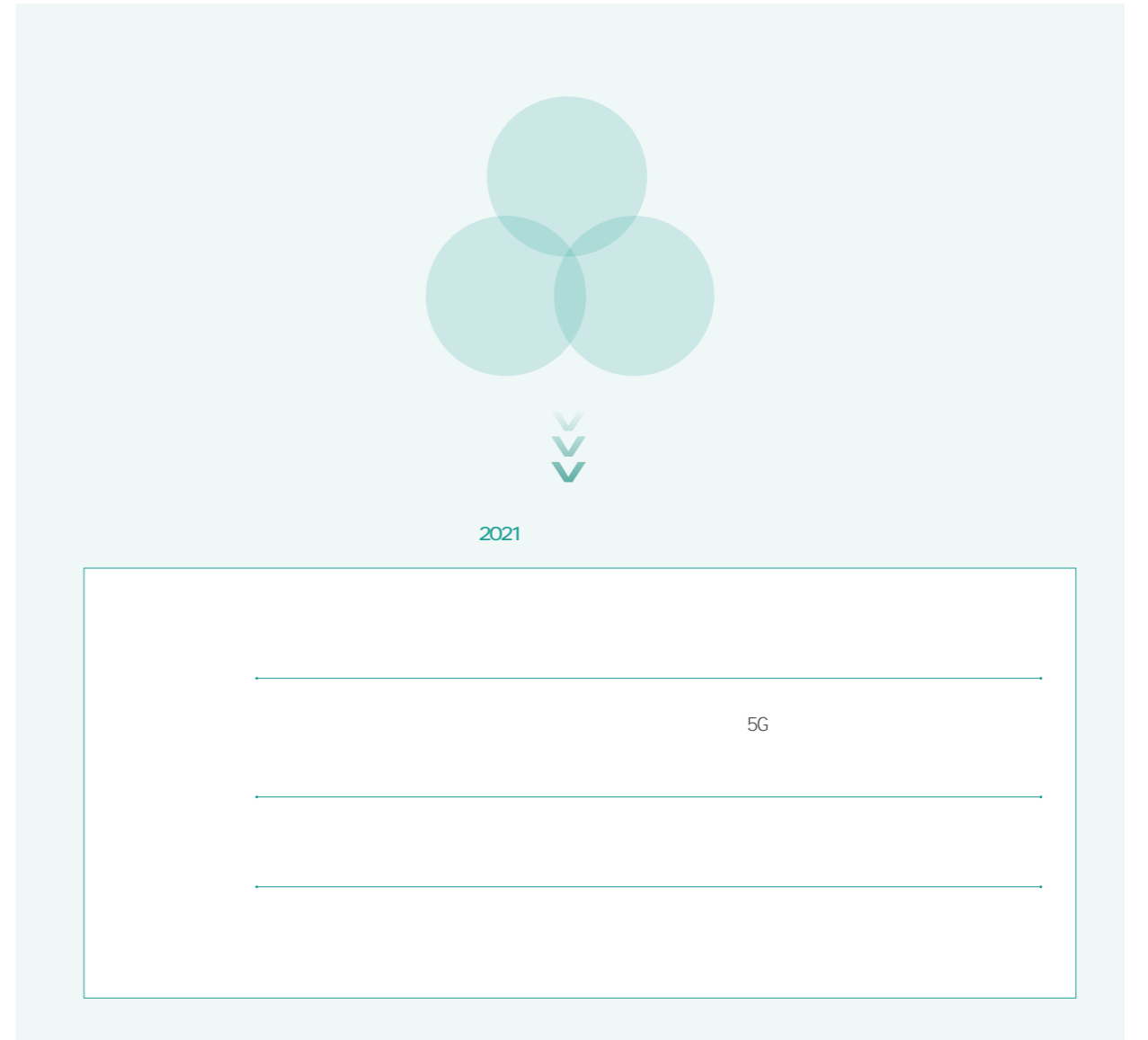

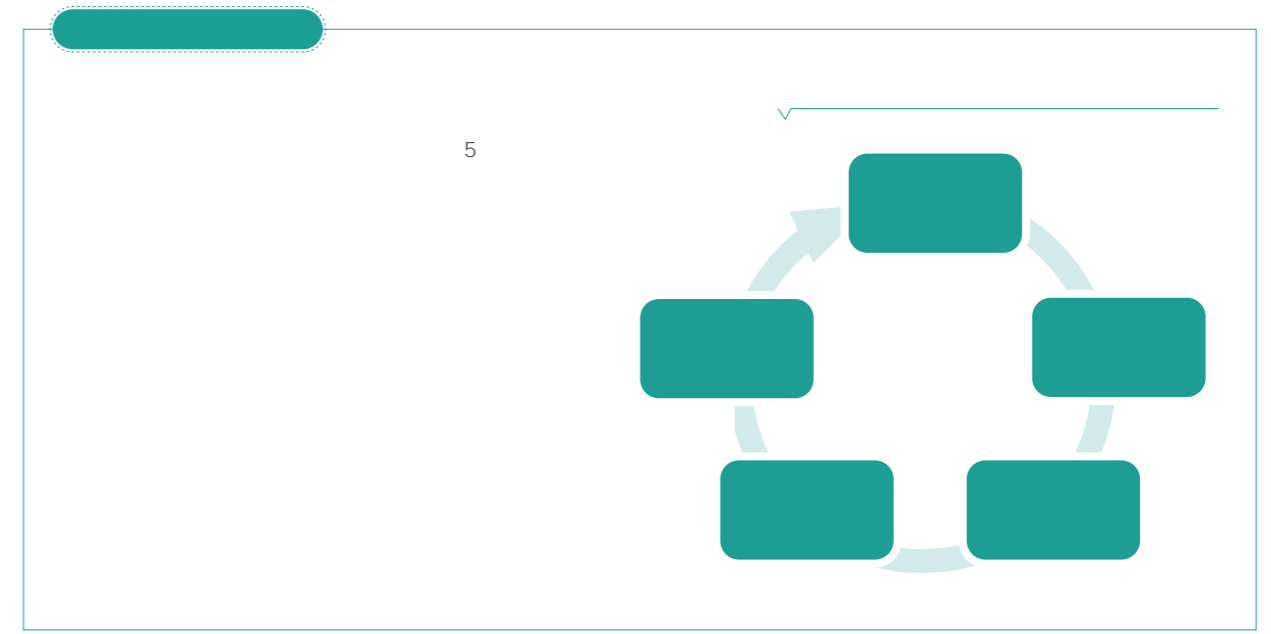
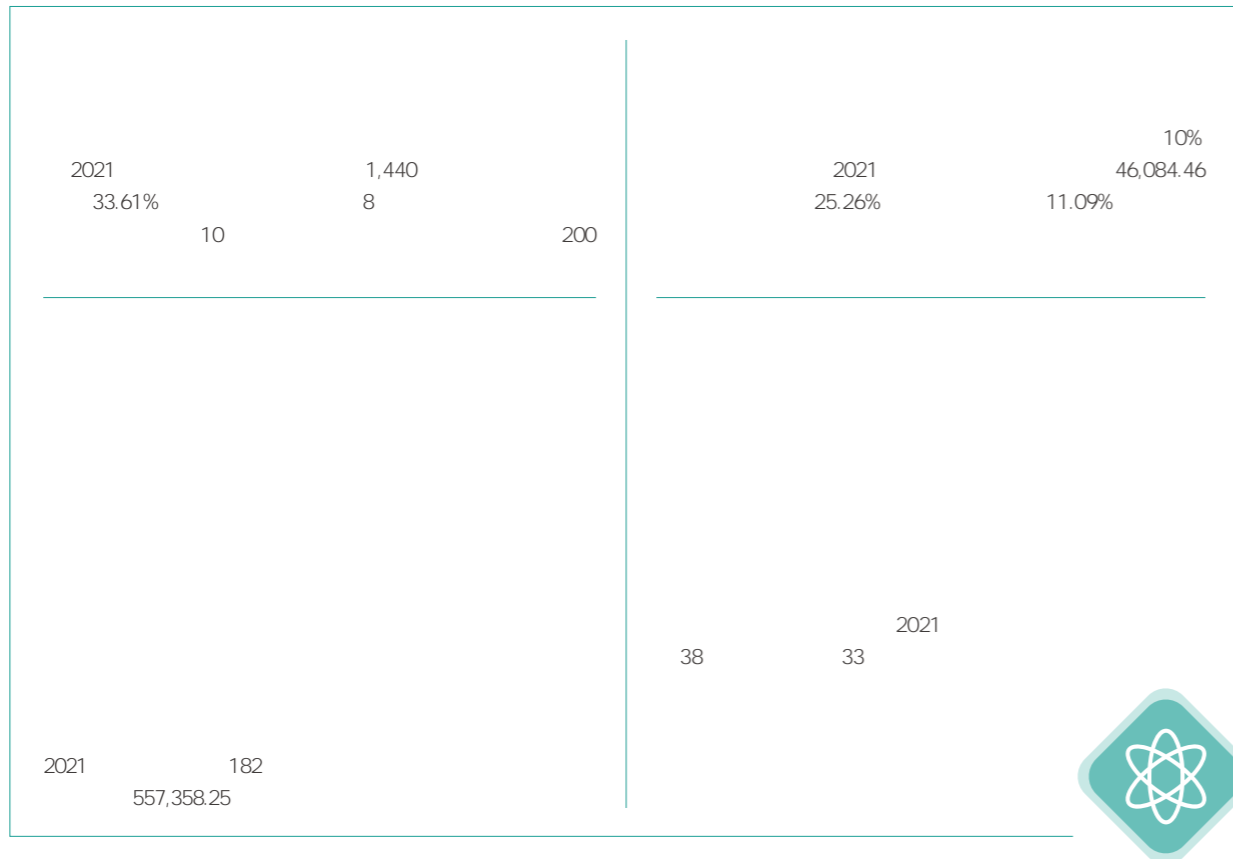

2021 8 9
2021
500

截至 2021 年底，
公司共申请专利共
件(含发明专利 312件)

其中授权专利
件(含授权发明专利 85件)

2020-2021

		2020				2021				
		51	130	44	225	71	165	103	339	50.67%
		7	88	42	137	13	178	78	269	96.35%
		74	398	125	597	85	559	191	835	39.87%
		229	612	207	1048	312	814	301	1427	36.16%
					5				12	140.00%

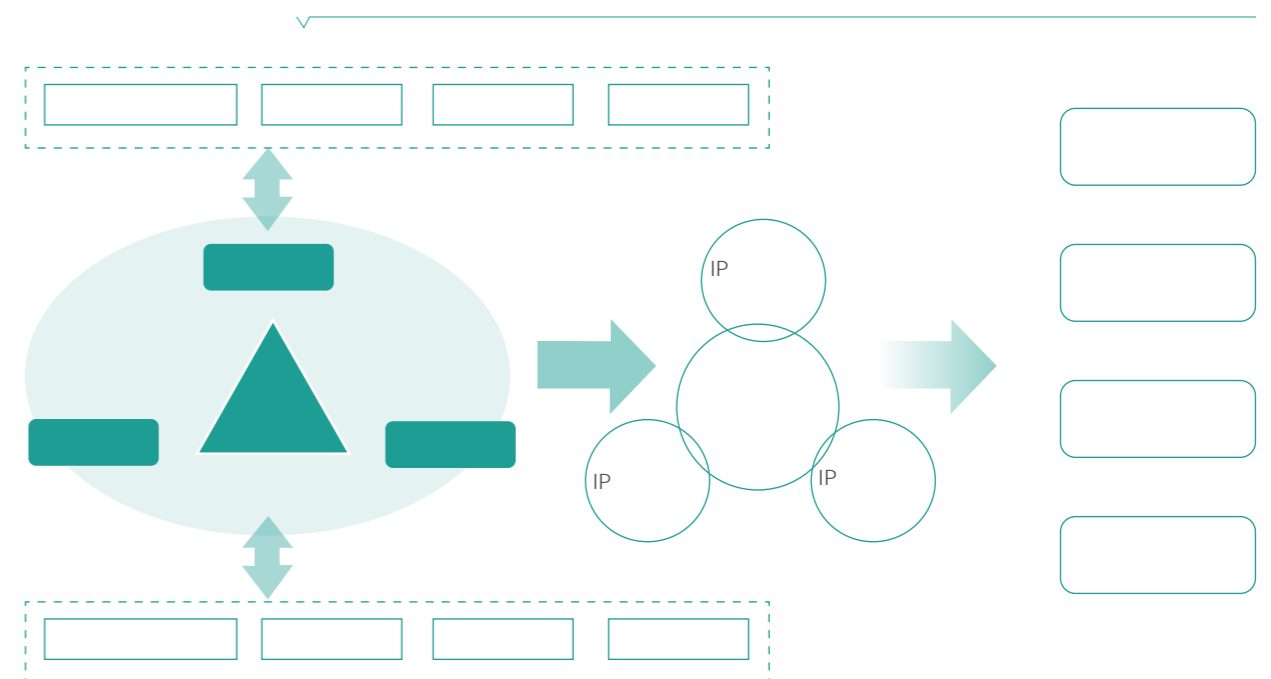

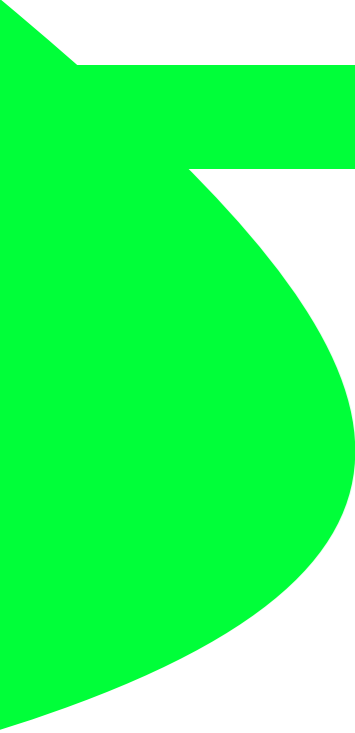

2021
100%

TL9000 ISO9001 ISO13485 IATF16949

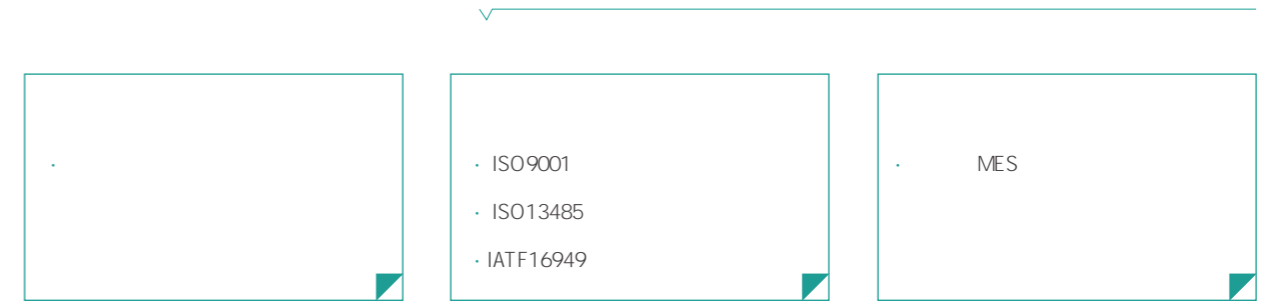

	· Qgalifk Planning	APQP Adhanced Pbdgcf	·
	·		· SOE
	·	/	



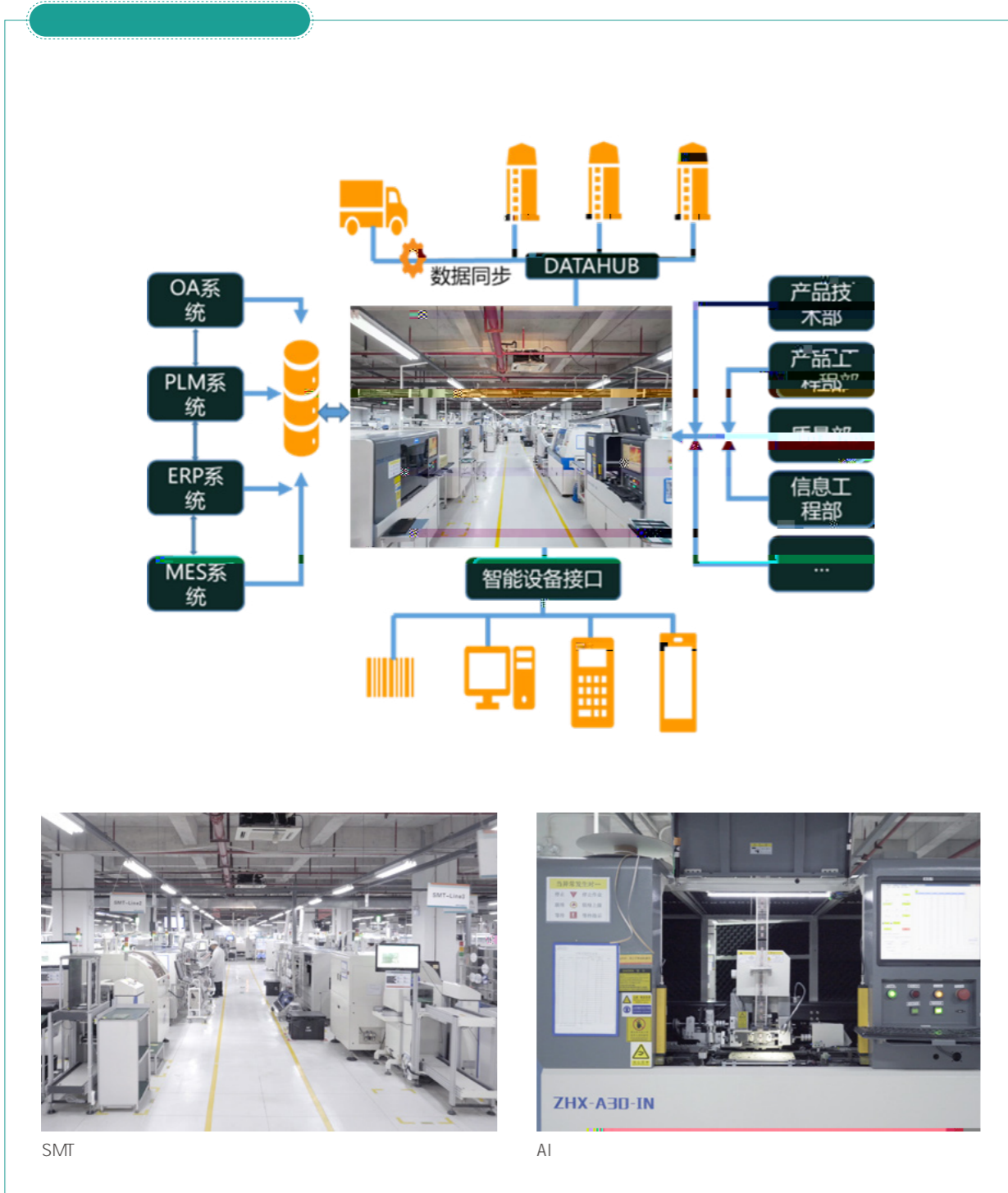

10

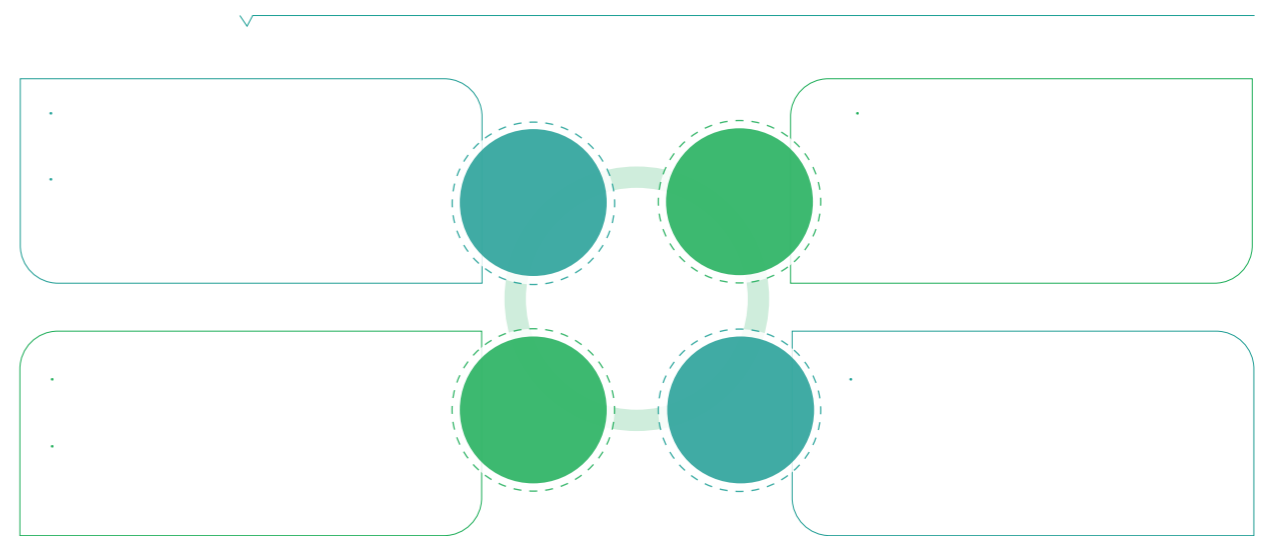

1		· 7° 24	400
2		·	
3		·	

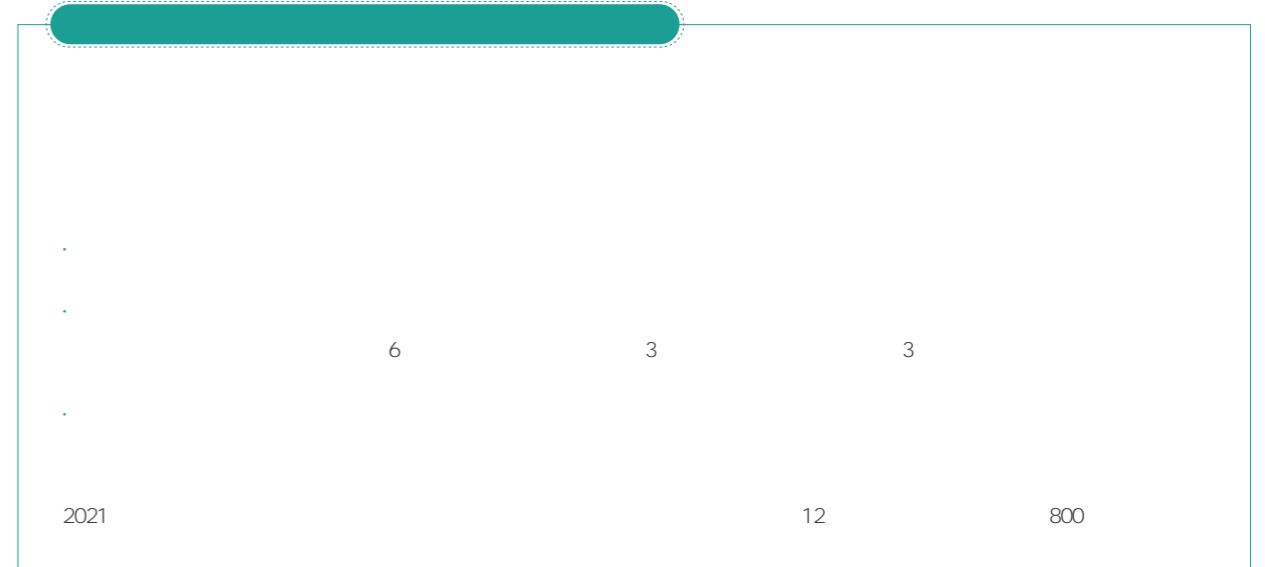

2021

ISO 27001

2022 6

B

2021

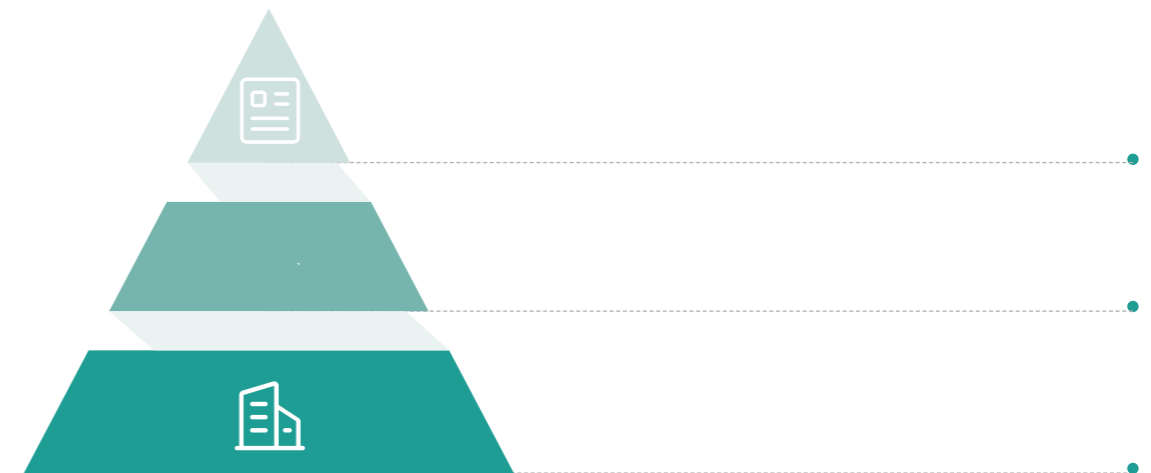

✓



PCB



COD

SS(

BOD5

VOCe

m

¶



2021

√

			15
			15
	VOCe		
	COD	SS BOD5	

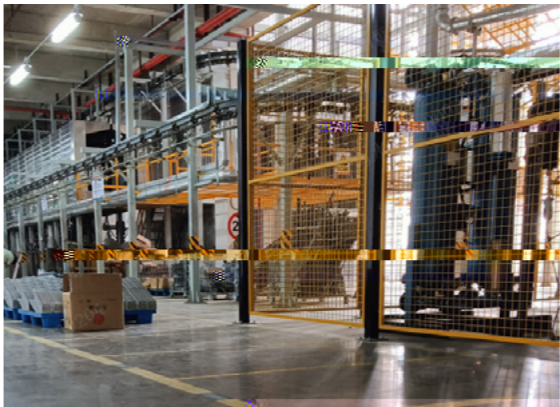
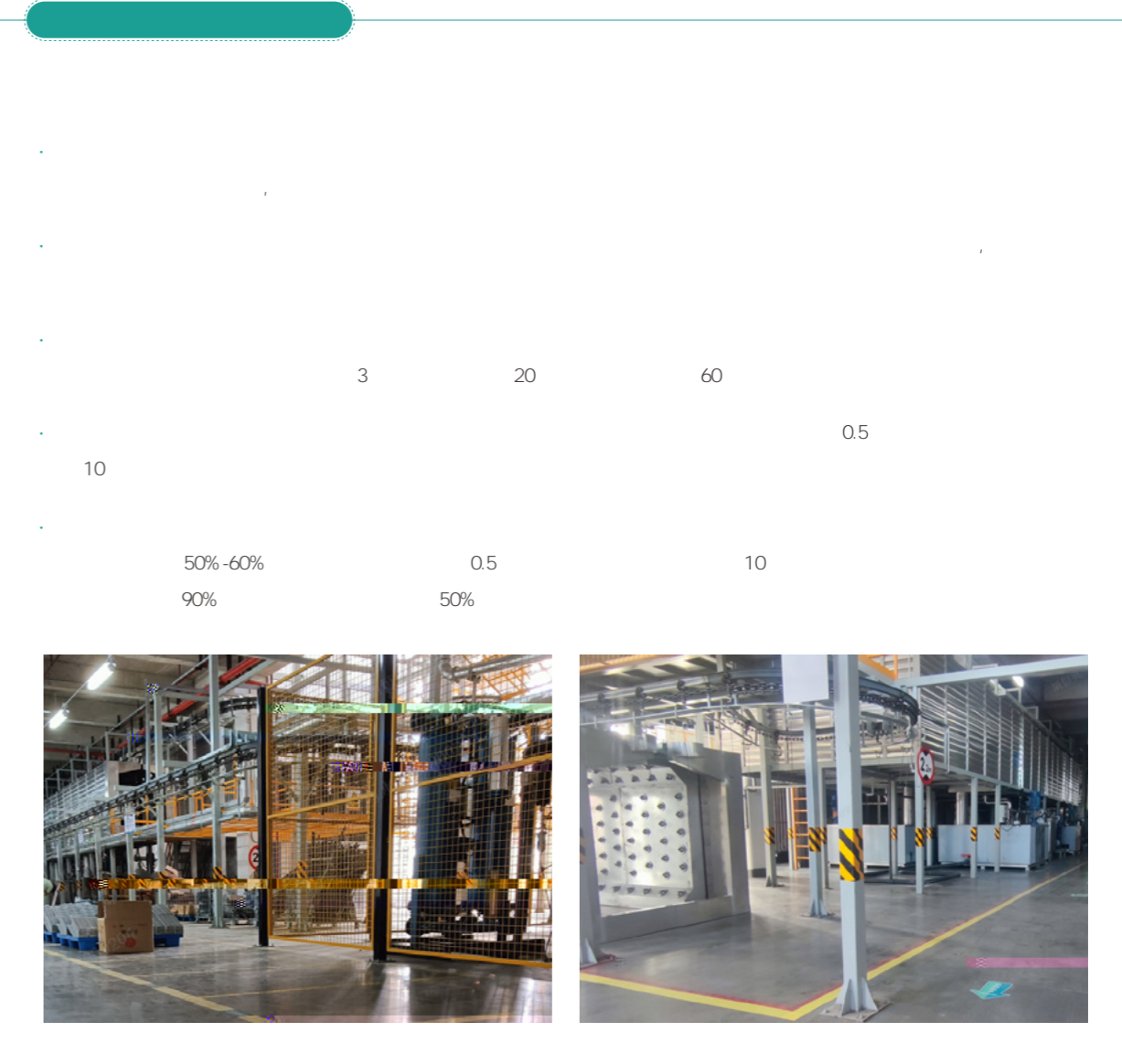

10

3

20

60

0.5

50%-60%

90%

0.5

50%

10

160

150

ECO

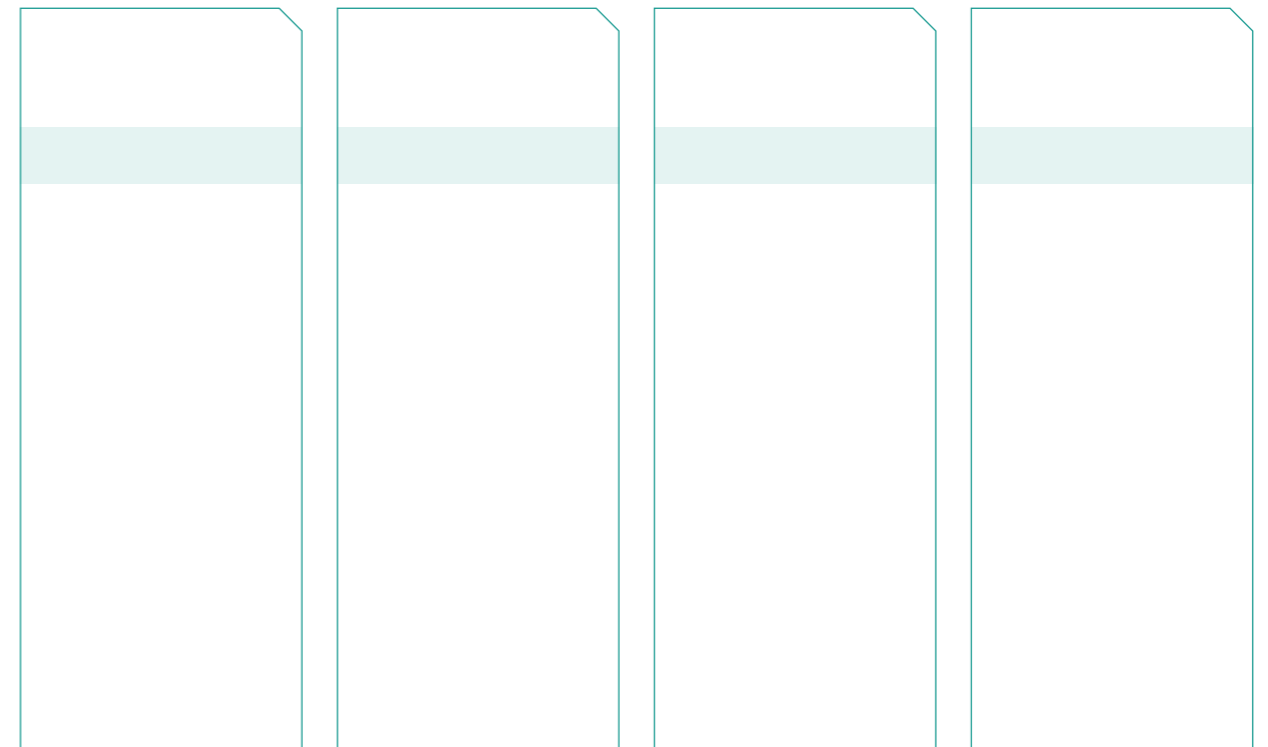

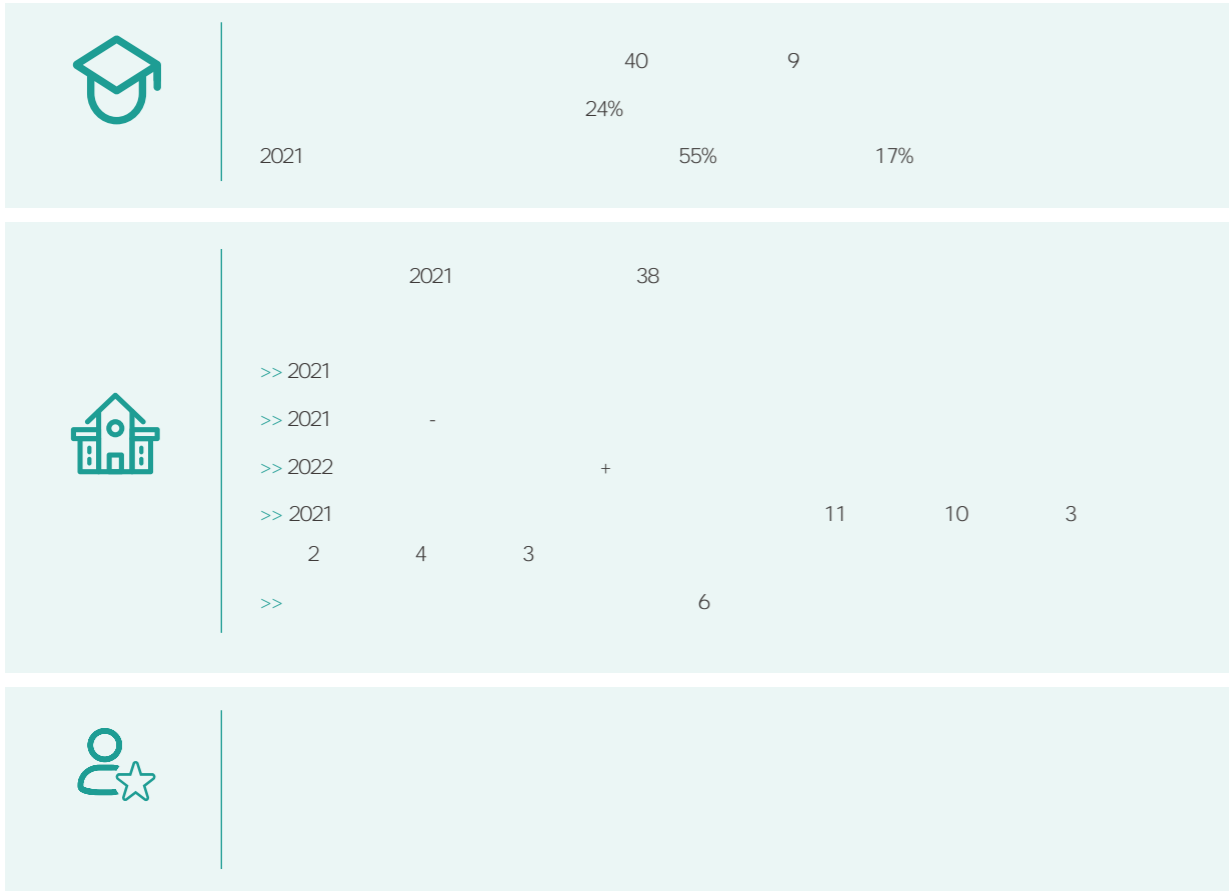

42%

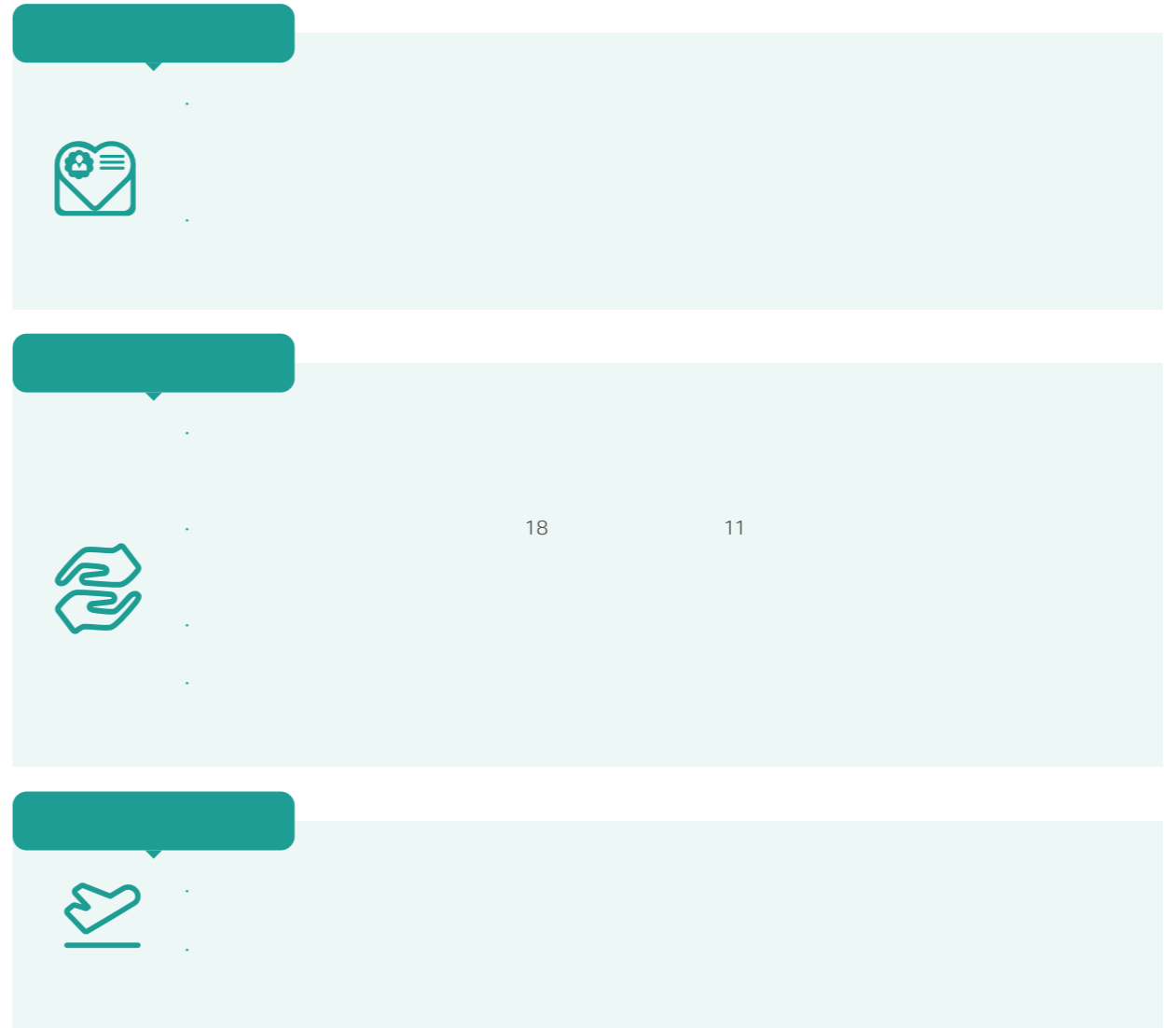

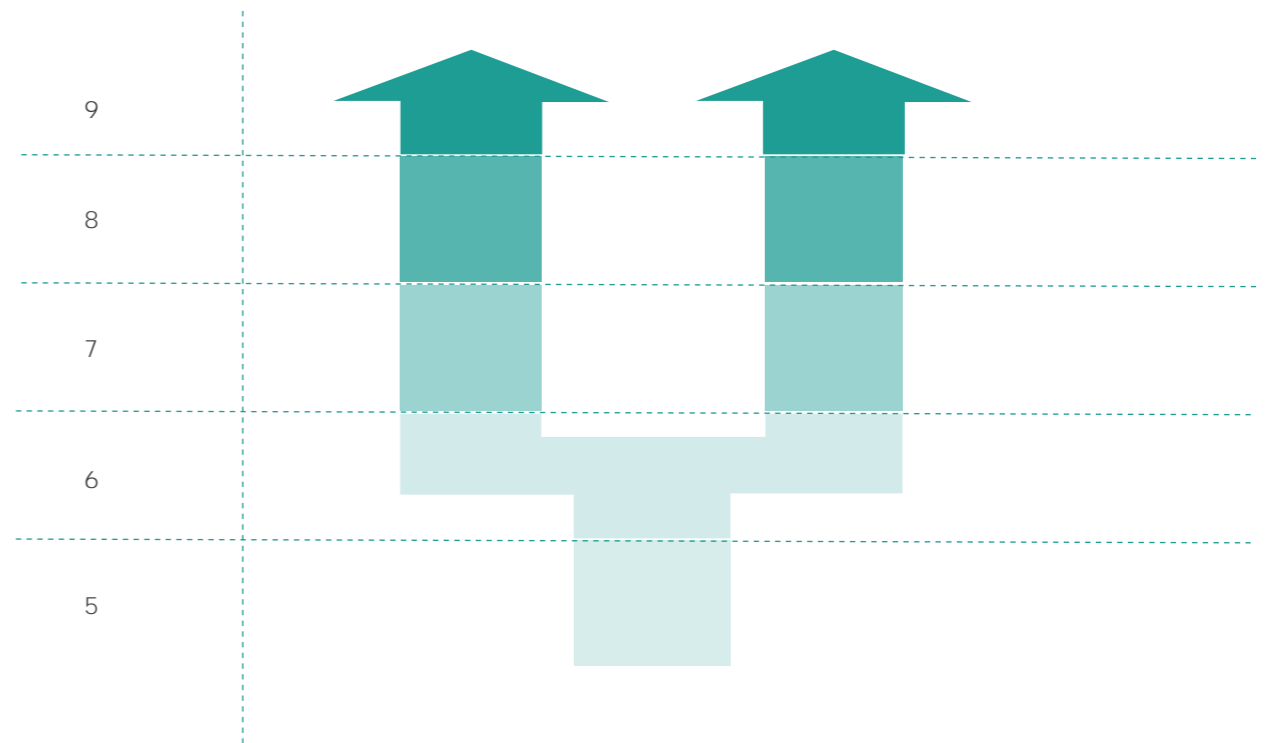
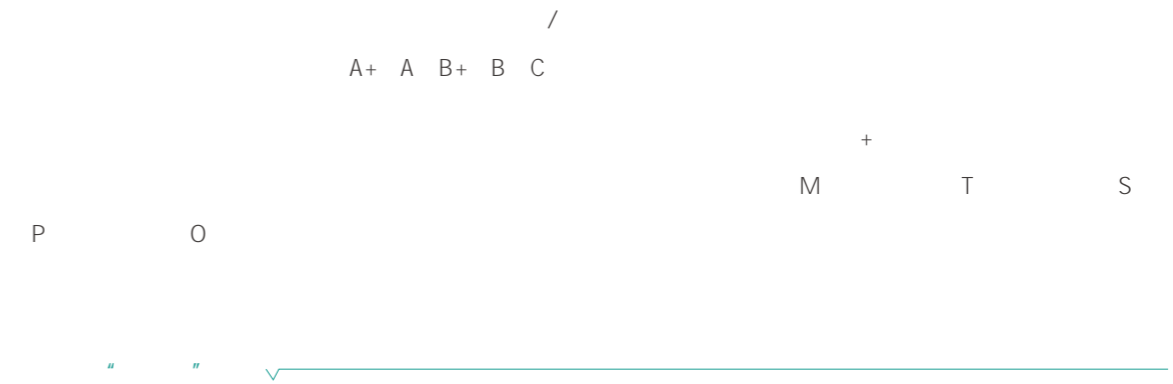
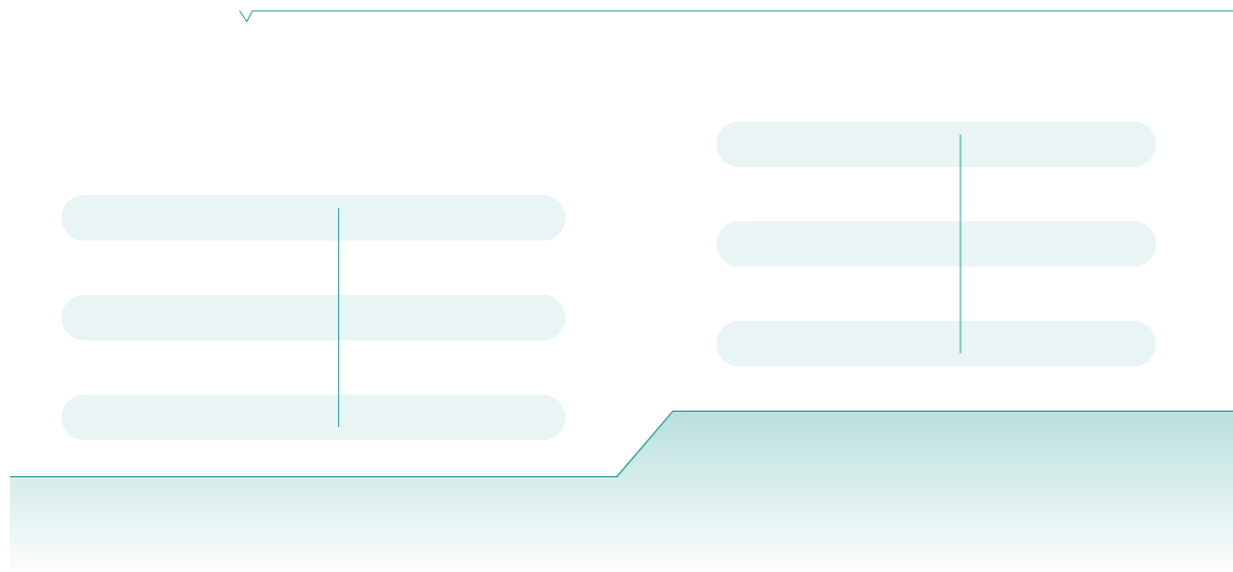

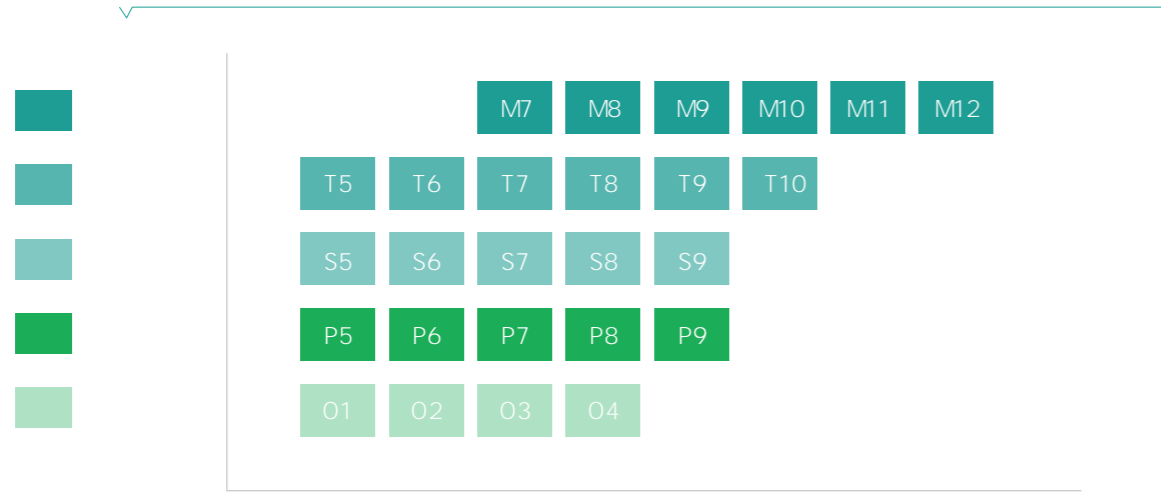

B 6

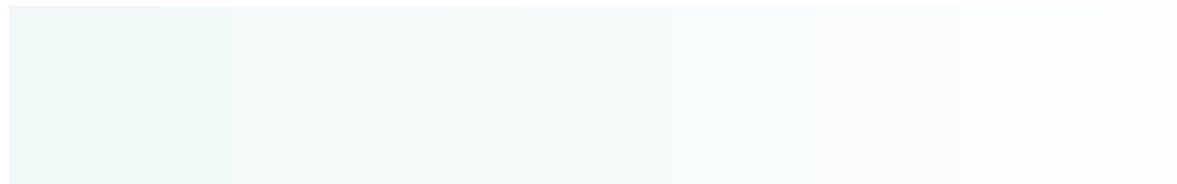

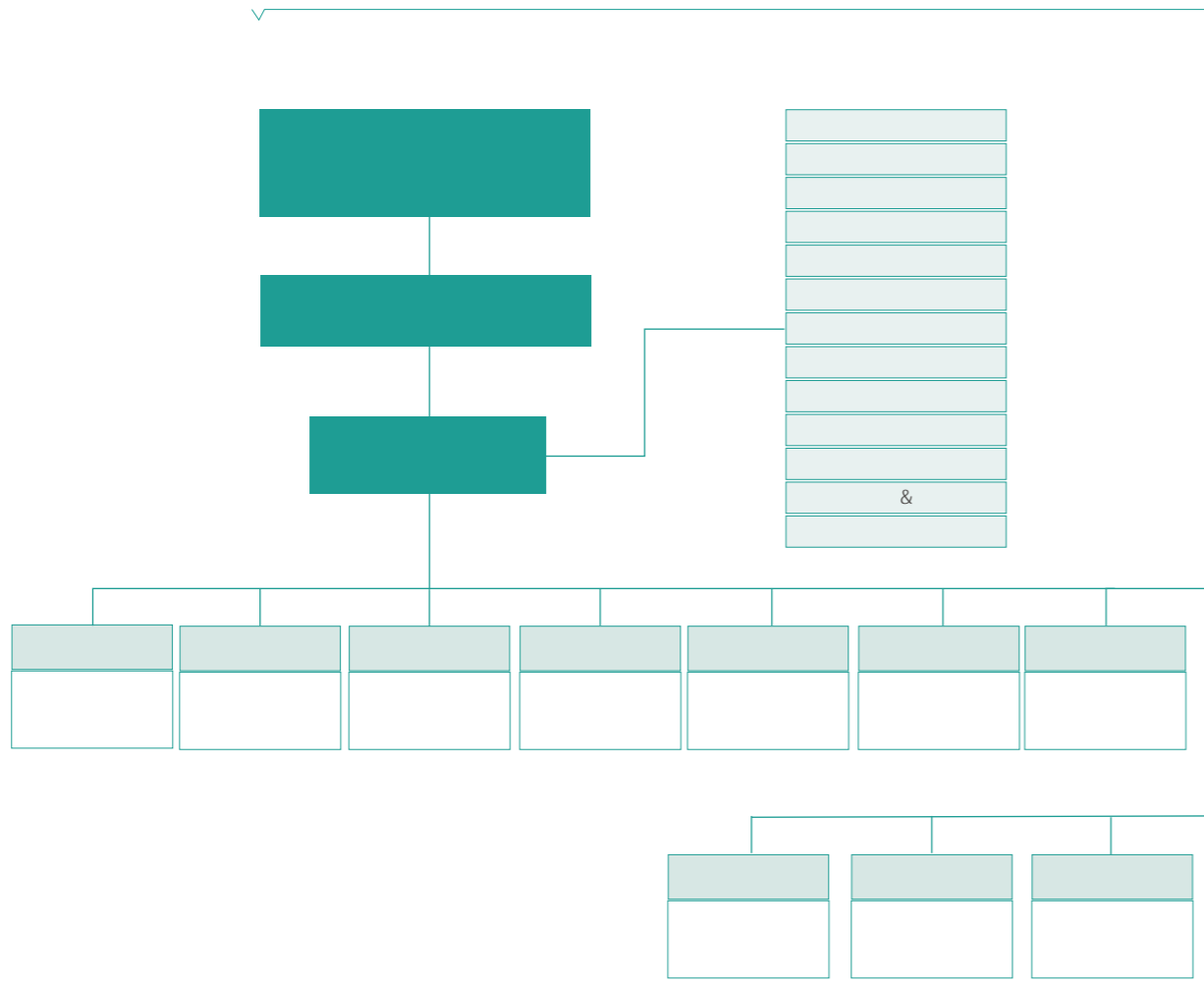

ISO 45001

6S

✓

[Redacted]

[Redacted] · ISO 45001

" 6S "

[Redacted] · 8 24 4

✓

[Redacted]

VOCe · 3M

REACH

Sonk GP

RoHS

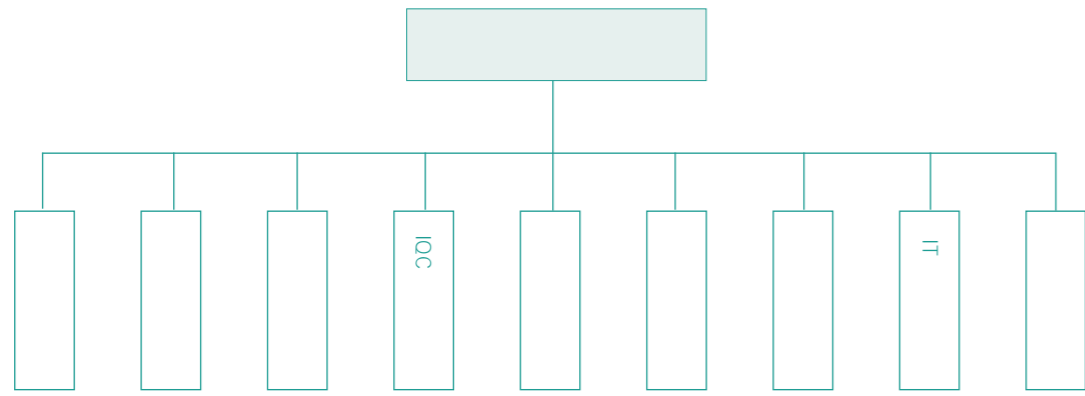

2021

15

4000

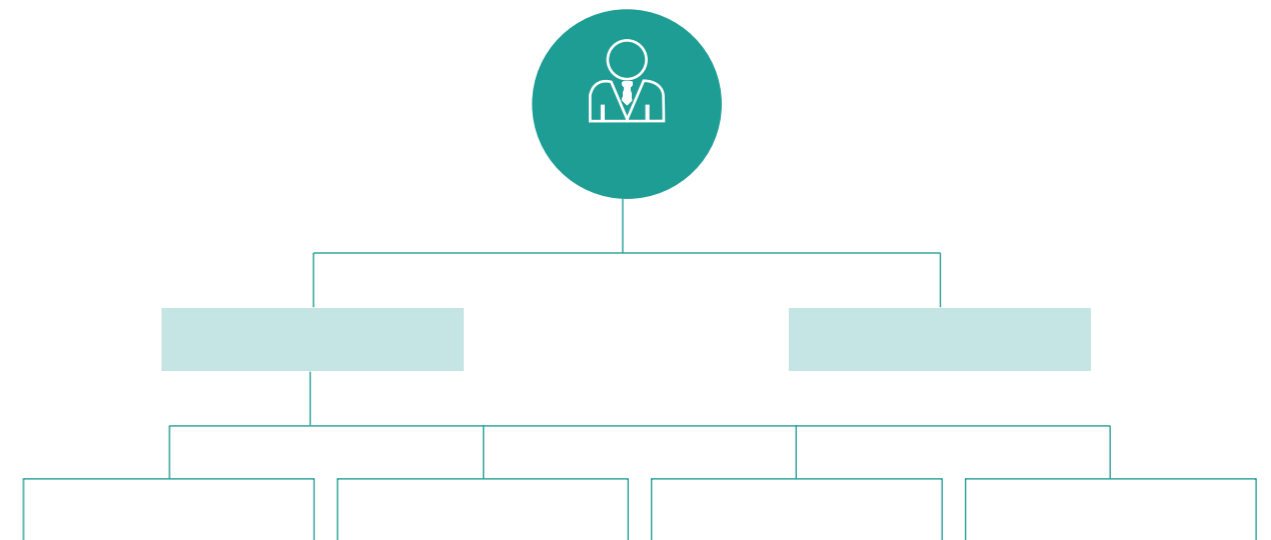
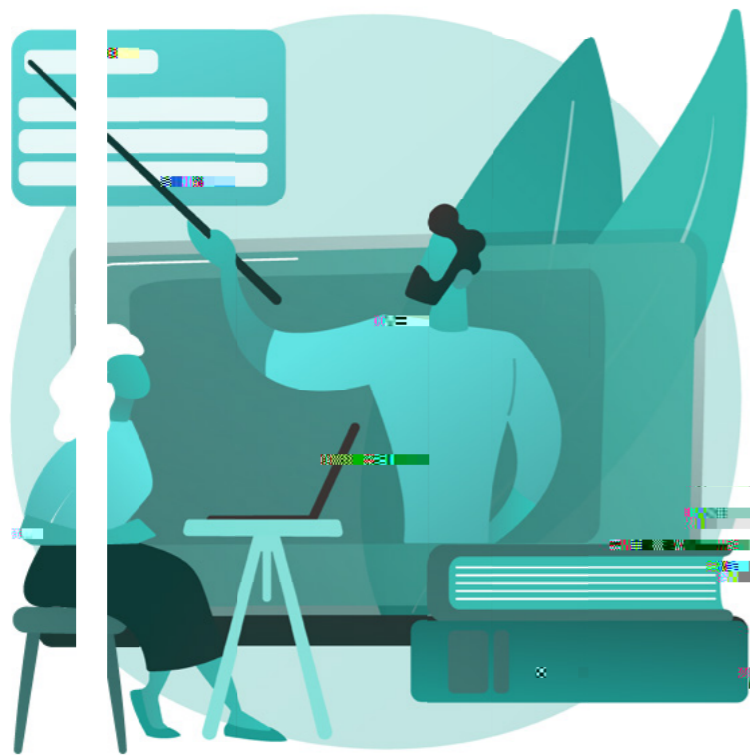

2021



5



2



1



3

1

1



2

18



3

35



7



3

26

2021

2021

2021



(2019-2021)

3 —

2019-2021

2021

8,532.42

2020

A

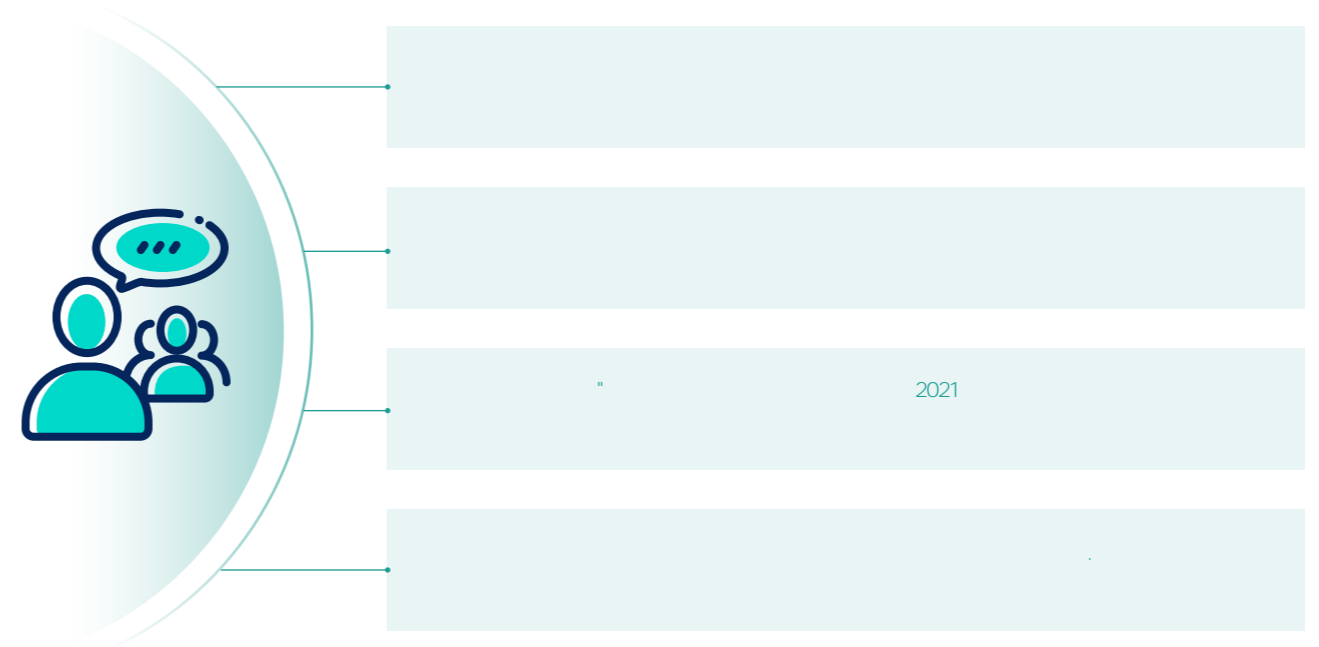

2021

5

200

135

2021年
公司完成供应商现场审核数量

Reboding Temblafe, CMRT

RMI

Conficf Minedale

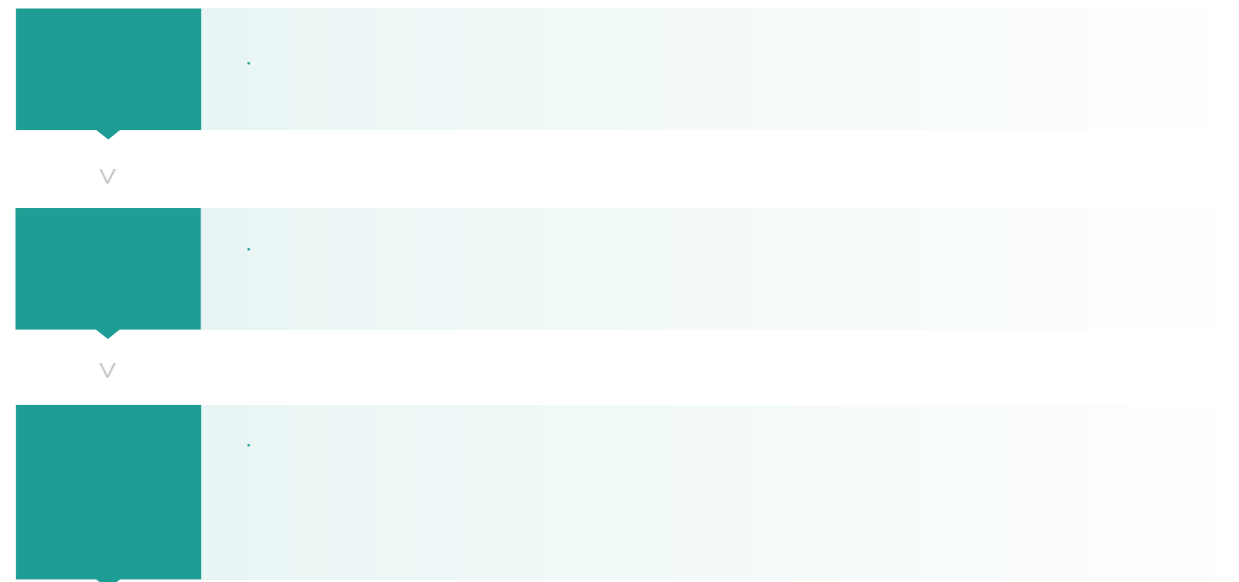

2017	42.5
2021	700
	18

2020	11
2017	
2021	100

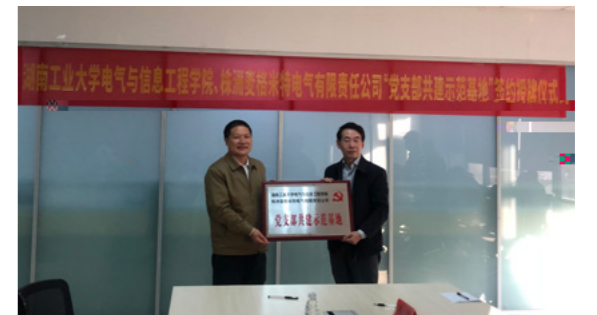
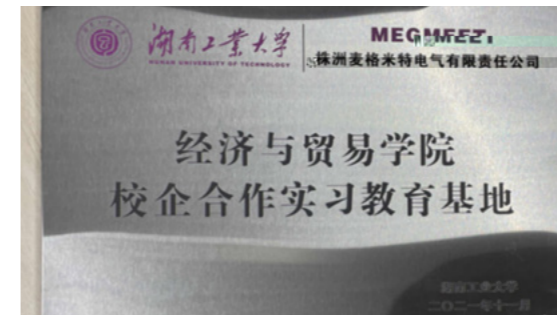

2021	3
2021	
[2021]9	



“ ”

2021 12

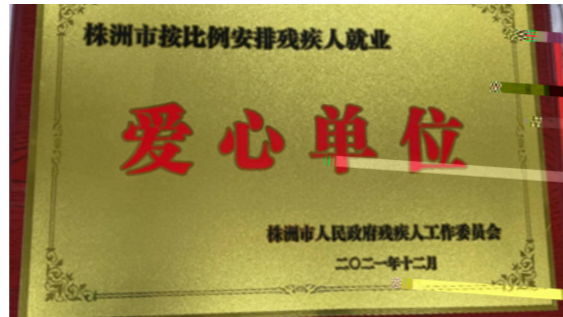

2021 7 29

7 30

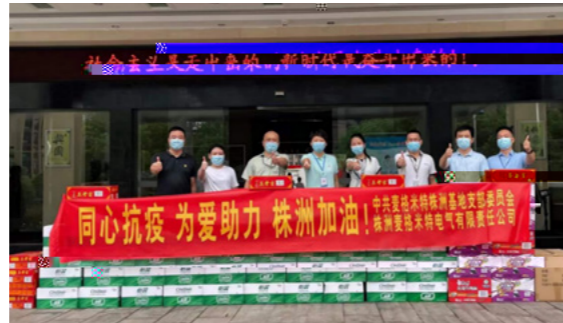

2021 8 10

WaheLane

MeMaj-CK1000 2

35

2021 6

2021 12



2021

1

2020

“ ”

2020

2020

“ ”

10

AA “ ”

“ ”



3

4

6

2021

12

2021

2021

“ ”

“ ”

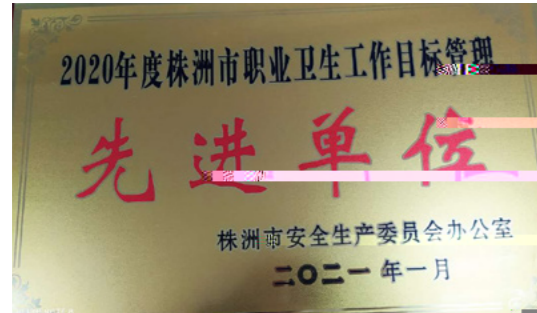

2020

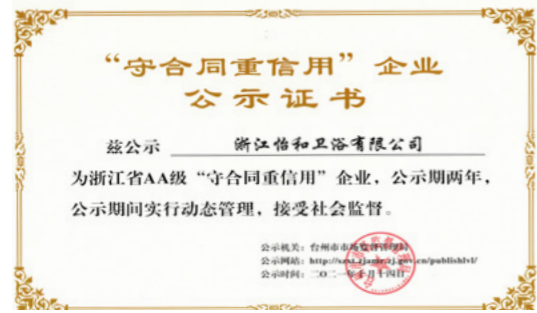

AA



2021	6	3
------	---	---

ESG

2021		
		29,930.78
		62.31
		2,382.45
		6,759.52
		20,421.87
		304.63
		144,614.95
		112,845
		0
		25,685
SOj		0.38
		81,511
		374.43
		17,389.78
		17,764.21

2.17kg/m ³	2020 5	2021 5 28
MWh	2021	0.5810fCO2/

2021		
		4
		4
		0
		4,285
		2,599
	%	60.65
		1,686
	%	39.35%

2021			
	>50		96
	>50	%	2.24
	30 50		2,725
	30 50	%	63.59
	<30		1,464
	<30	%	34.17
			206
		%	95.19
		%	4.81
			43
		%	10.27
			13
			4,285
			1,714
			2,571
			148,261
			58,276
			89,985
			34
			35
			133,692
			0
			3
			2,769
		%	90
			15
			62
	2021		269
			13
			178
			78
			339
			46,067.42
		%	11.09
			801

2021			
			621,296.7
			0.78
			415,573.77
			3.89
			7,921.11
			1.6
			2
			5
			3
			7
		%	40
			1
		%	20
			3
			0
			3,427

		2
		2
		3
		4
		5
		6
		7
		3.1
		6.1
		1
	2	
		3
		4
		5
		6
		7
		6.1
		6.1
		6.1
		6.1
		6.1
		6.1
		5.1
		5.1
		5.4
		5.1
		5.1
		5.2
		5.3
		3.3
		3.3
		3.3
		6.2
		6.2
		3.3
		3.3

			4
			4
			4.2
			4.3
			4.4
			4.2
			4.2
			4.4
			4
			4.1
			4
			4
			4.3
			4
			6.3
			6.3
			6.3
			2
			2
			3
			4
			5
			6

1 —

8.1		1 2 3 4 5 6 7	
8.2		3.1	
8.3		2	
8.4		1 2 3 4 5 6 7	
8.5		5	
8.6		4	
8.6		4	
8.6		4.2	
8.6		4.3	
8.6		4.3	
8.6			
8.6		6.2	
8.6		4	
8.7		4	
8.7		8ESG	
8.7		4	
8.7		4.3	
8.7		4.3	
8.7		4.3	
8.7			
8.7			
8.7		4	
8.8			
8.9			

8.10		3.2
8.10		3.2
8.10		3.2
8.10		3.2
8.11		5.1
8.11		5.4
8.11		5.2
8.11		5
8.12		
8.13		1 2 3 4 5 6 7

